



Stone Group Laboratories

Gemstone Identification and Origin Report

May 25, 2017

Report #170519A-LA

The gemstones below have been examined with the following result:

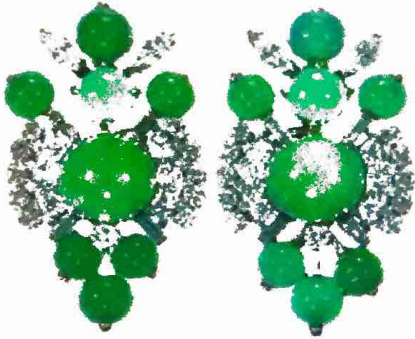

Species:	Jadeite
Cut:	2 – Round Cabochons
Size:	10.65 x 9.81 x 4.98 mm 10.18 x 9.48 x 5.08 mm
Color:	Green

Lab Comments: *Natural. No indications of polymers or dyes. It is the opinion of this lab that the country of origin is Myanmar (Burma).*

The purpose of this identification report is to provide additional gemological information. It represents the opinion of Stone Group Labs, LLC at the time of testing. SGL takes no responsibility for the condition of the gemstone after the time of testing.

Bear Williams, FGA, GIA Gemologist, Pres.

Cara Williams, FGA, VP. Gemologist